Procedures for attending 2026 Annual General Shareholders' Meeting

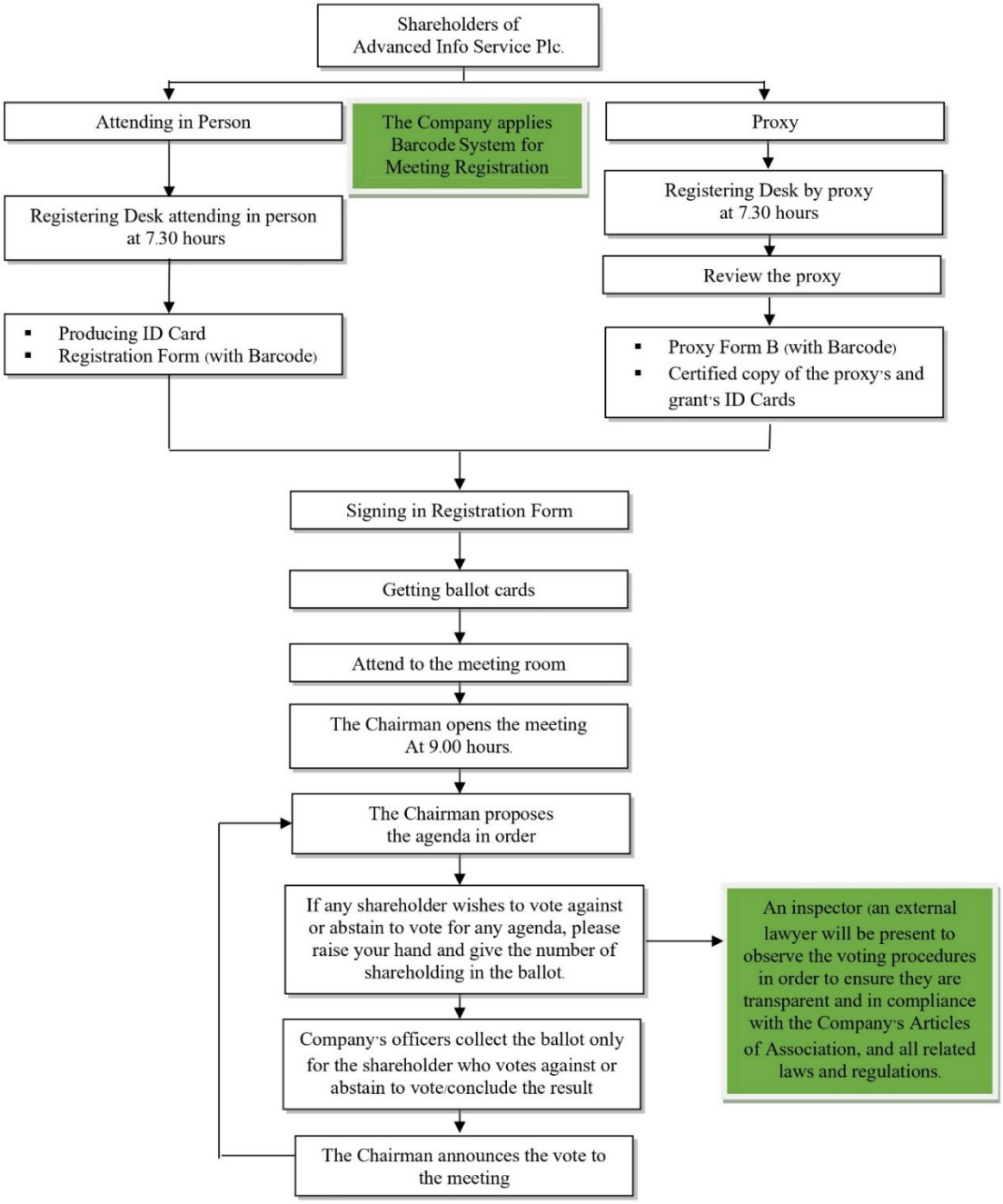

** Please kindly return the ballot to the Company's officers for every agenda when the meeting is adjourned.*